

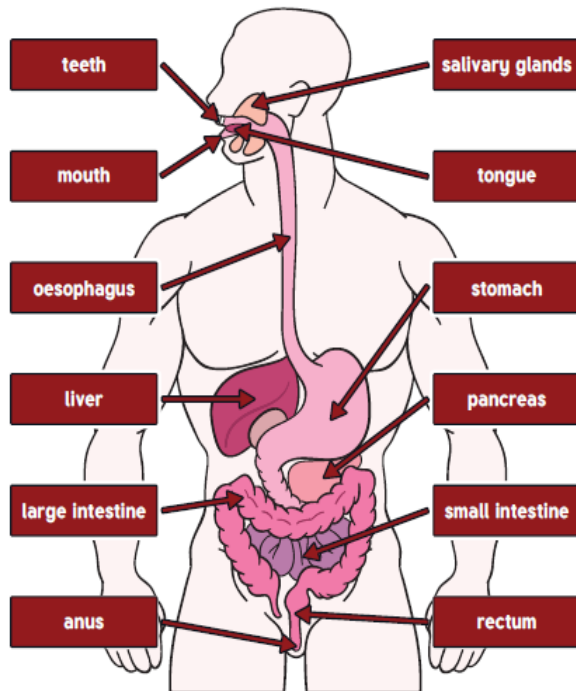

**The Digestive System**



## Digestive organs and their functions

Mouth/Teeth – teeth cut and chew food into smaller pieces

Oesophagus – a stretchy tube that carries swallowed food to the stomach

Stomach – a bag where food is mixed with acid and broken down more

Small Intestine – takes nutrients from food into the blood

Large Intestine – takes water from food and makes waste

Anus – where waste (faeces) leaves the body

## Types of teeth and their functions

Incisors – sharp and flat, used for cutting food

Canines – pointed, used for tearing food

Premolars – flat, used for crushing food

Molars – large and flat, used for grinding food

## Location of types of teeth in the mouth

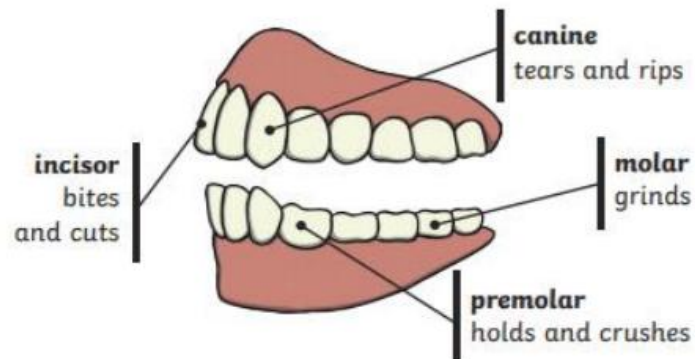

## Vocabulary

digest	break up food so your body can use it
digestive system	the parts of the body that help to digest your food
faeces	the waste part of food that has not been digested
food chain	a way of showing what organism eats what
enzyme	a protein that speeds up digestion by breaking down food

## The structure of a tooth

